

School District No. 67 (Okanagan Skaha)  
**RECOGNITION OF STUDENT ARTWORK**  
**Princess Margaret Secondary School**

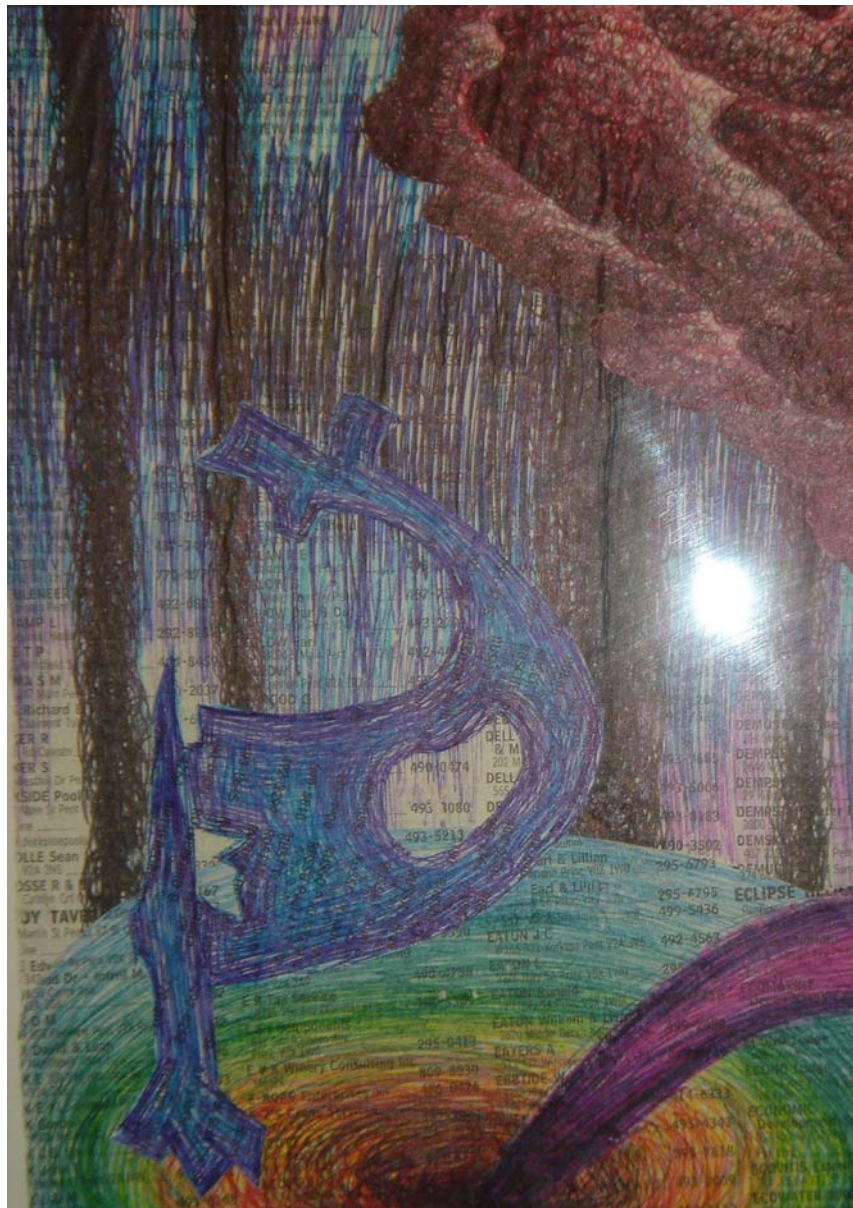

*April 16, 2007*

School District No. 67 (Okanagan Skaha) extends recognition and appreciation to the following students/groups of Princess Margaret Secondary School for the artwork they submitted to be displayed in the boardroom for the month of April.



**KELLY STYLES**  
**Grade 11**



**SHELBY BURGART**  
**Grade 11**



**EMILY LUDINGTON**  
**Grade 11**

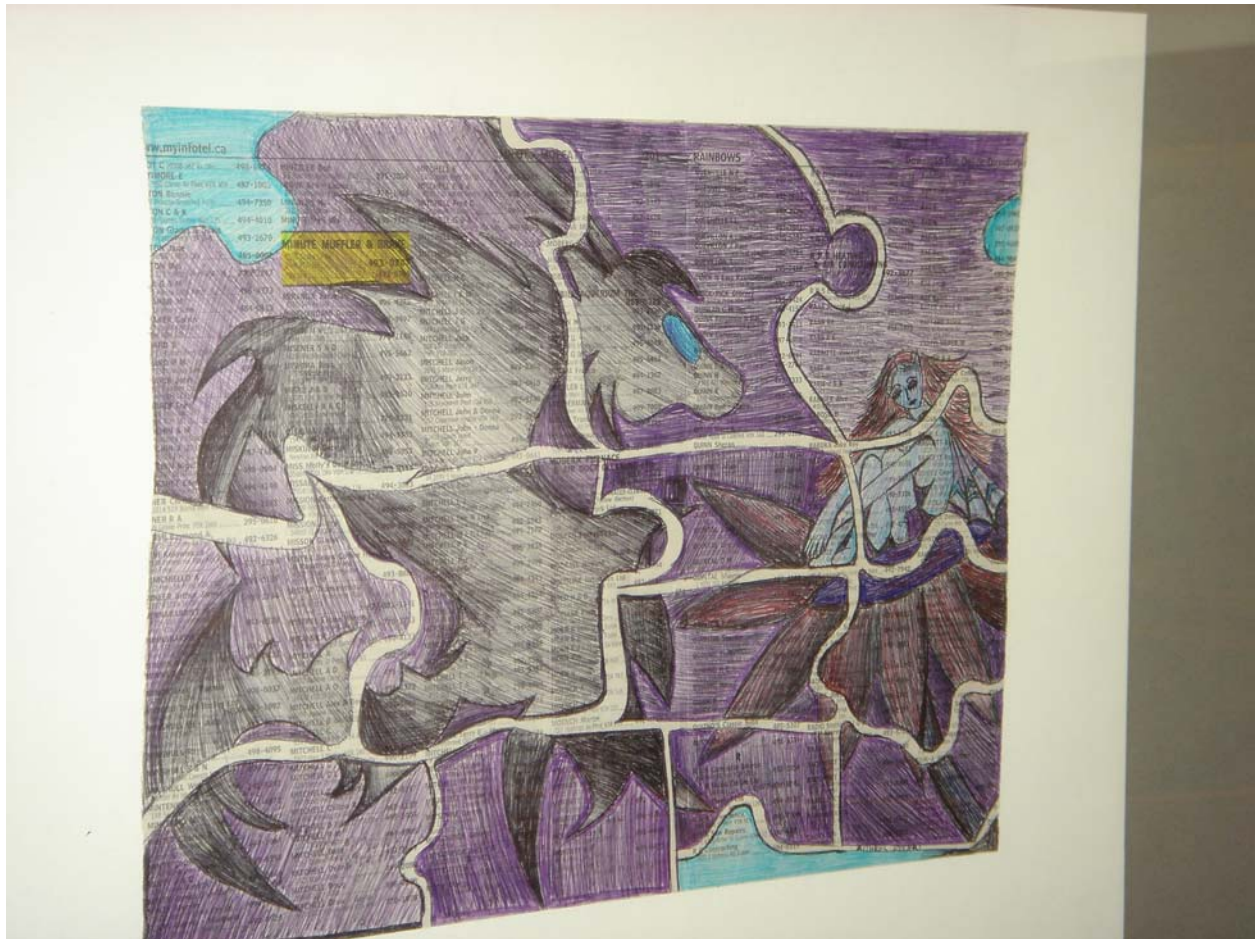

**AMBER RODAN**  
**Grade 11**

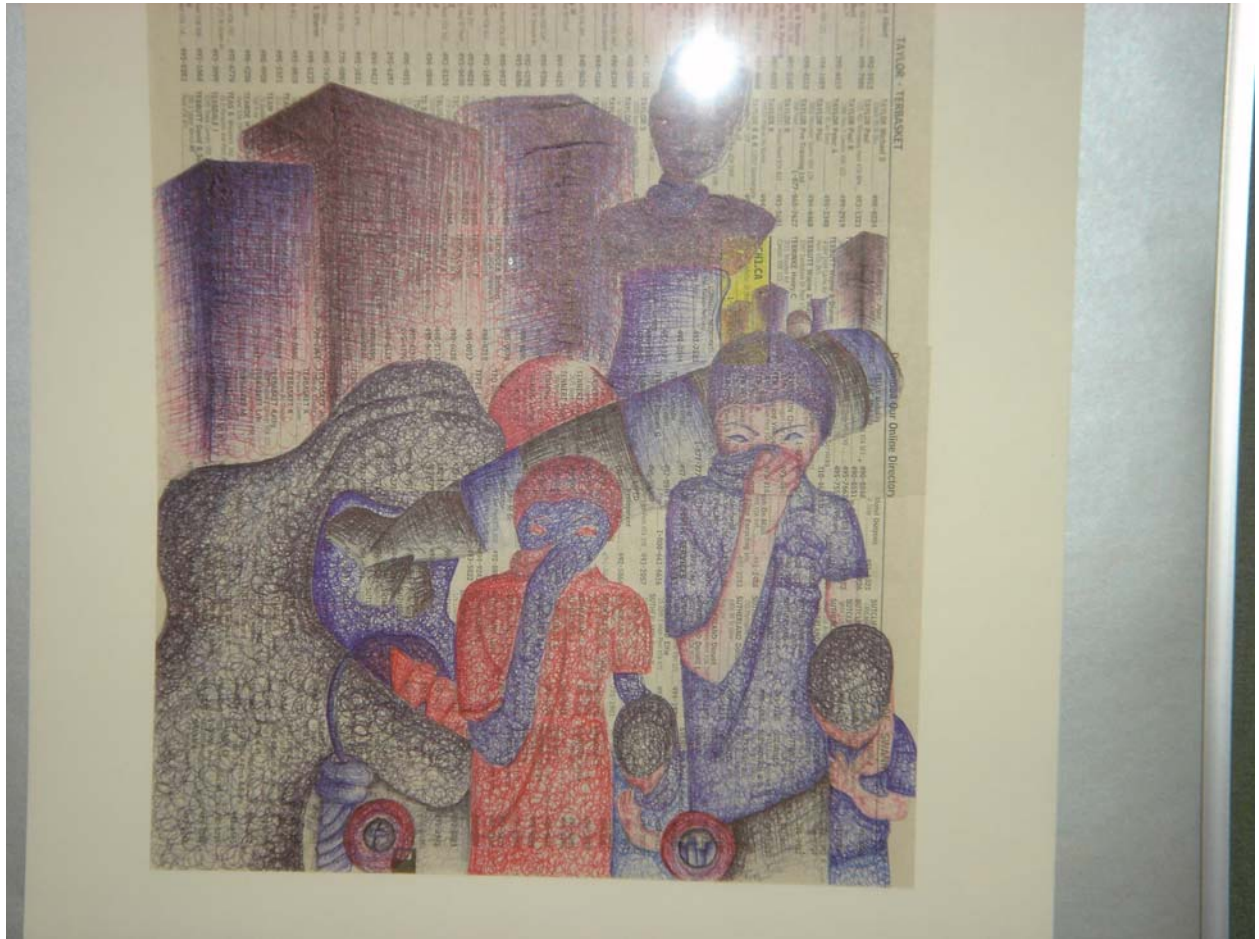

**MEGAN McNEE**  
**Grade 12**

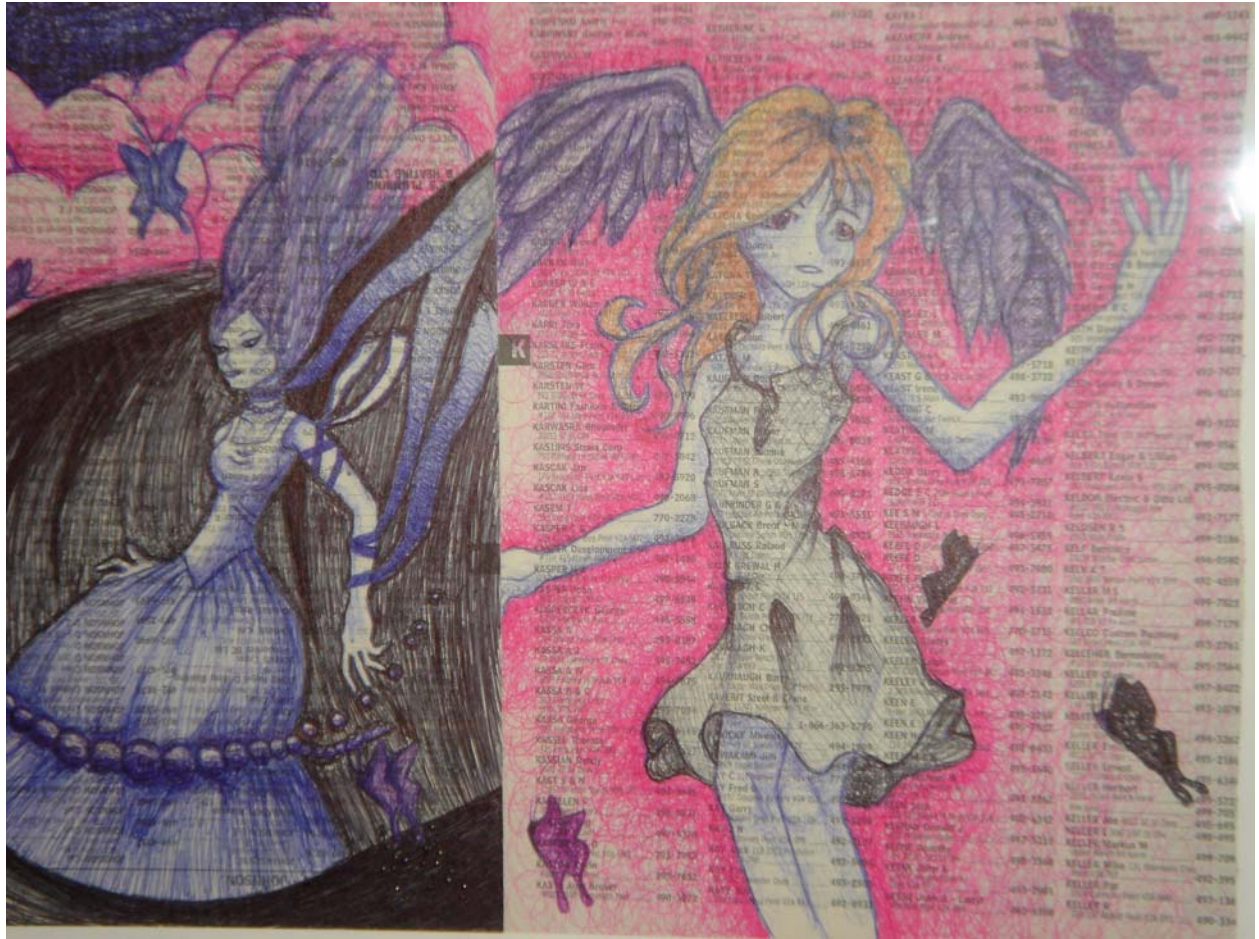

**KARISSA FEUX**  
*Grade 12*

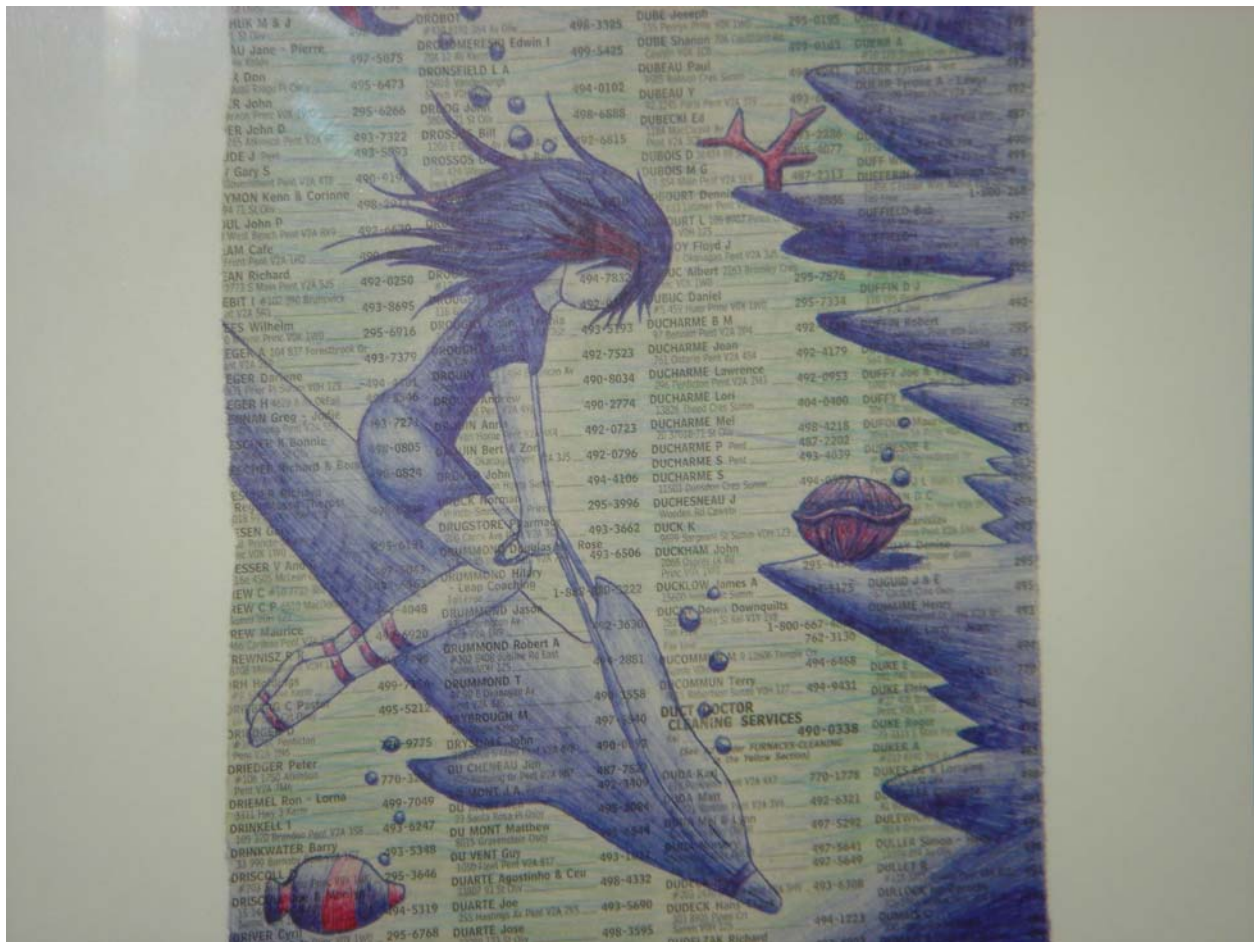

**MEGAN SHIOSAKI**  
*Grade 11*

FLUETTE Claude 7122 Heron Ln Osoy 495-7851	FOLLESTAD Ray 12252 Saunders Cres Summ 494-2211	FORD Rob 11622 Park Blvd 494-9645	FORMO J 10944 W. Washington 493-1982
FLYNN Frank 12507 Schaeffer Cres Summ VDH 124 494-7262	FOLZ Roy 1006 Old Hedley Princ VOX LWO 295-3987	FORD Ed 14110 Belmont Rd Princ 1-2-1-2 295-6816	FORNO Wm 1719 4th St 494-1565
FLYNN M & L 590 Sandstone Dr Princ 493-1363	FOMENKO A Hwy 3 Kern 499-5266	FORD G E 46422 Kermans Bypass Kern 499-5692	FORNBERG T & C 1450 Westridge Pl VDH 102 770-1970
FLYNN Yvonne S 114 300th St 490-6310	FONTE R 5419 Clark Rd Summ VDH 124 494-0809	FORD L 10514 Schaeffer Cres Summ VDH 124 494-9694	FORNER Alfred F 499-5837
FLYNN Vincent 752 Ellis Hedley Park 292-1400	FONTAINE Tim 1400 Kilmont 494-9753	FORD Nicki 241 Penny Princ VOX LWO 295-0131	FORNER C 3125 S Kern 499-5380
FOCKEN F 3054 Deco 490-4170	FONTE Carlos 1525 Sandstone Dr V2A 7W2 490-4072	FORDRED D & B 33694 B 101 St Oliv 498-5178	FORNER S & B 809 S Kern 499-0033
FOCKEN F 1495 Norwester 490-4170	FONTE Joaquim 1457 1st St 498-2388	FORDYCE Clare 18 37018-71 St Oliv 498-6807	FORNEY Jerry 1 Wheeler Jack Rd M&B Oliv 498-4457
FODEN J A 12248 Saunders Cres 494-7262	FONTE Lorraine 3500 Weyl Cres Pent V2A 7W2 490-2822	FORDYCE Donald Sunnybrook Dr 497-8326	FORREST Don E 135 Edmonton Pent V2A 269 493-0850
FODEY Ed 380 White 497-1633	FONTE 3500 Weyl Cres Pent V2A 7W2 490-2822	FORDYCE Gw 1532 Carmi Av V2A 6MS 490-4032	FORREST Elizabeth & Herb 2 10505 Elliott Summ VDH 122 404-4655
FODEY Jack 3232 Jasmine Osoy 497-1633	FONTE 3500 Weyl Cres Pent V2A 7W2 490-2822	FORDYCE John 54 2500 Weyl Cres V2A 6V3 493-9569	FORREST Jackie & Ken #14 7500 Hwy 3 ManPk VOX 1RD 840-8668
FODEY Peter & M 8214 Meadowlark Dr 495-7989	FORD R 4099 Fairway 492-3869	FORDYCE Suzanne 46 7250 Baskin Dr V2A 6V3 493-3813	FORREST Lorne J 101 21 97 St Gall 498-4807
FODEY Robert 825 Birch Oak Fall 497-6163	FORD R 4099 Fairway 492-3869	FOREIGN Car Service 1340 Carmi Av Pent V2A 6MS 493-9448	FORREST Robert W 1111 1st St 493-3339
FODOR Anna 109 845 Hwy 3A Kador 497-7972	FOOTE R 4500 1st St 494-0699	FOREMAN H Earl 110 241 Scott Pent V2A 6V3 492-6213	FORREST T Summ VDH 122 494-0545
FOERSTER Johann 33026 97 St 494-6970	FOOTCOSE Healthology 4 Footcote 485-8190	FOREMAN Helen & John 8180 370 Av Oliv 498-0567	FORREST Wm 1 7187 1st Av Oliv 498-3850
FOFONOFF Fred 12569 498-2904	FORAN Dale 301 Vandover Cres Pent V2A 7W2 492-7265	FOREMAN I 130 524 Pickering Pent V2A 4H3 492-0218	FORRESTER P 1111 1st St 498-4149
FOFONOFF James 10017 Prairie V2A 5W2 494-6970	FORBES John 4099 Fairway 492-3869	FOREMAN N E #116 7939 362 Av Oliv 498-3832	FORRESTER V 7340 79 St Dov 498-6445
FOGARTY Roy 86 Hillford Princ V2A LWO 295-7972	FORBES John 4099 Fairway 492-3869	FOREMAN Paul 8038 87 St Osoy 495-2048	FORRESTER V M 7340 79 St Dov 498-0397
FOGGIN C 8305 Jack Pine Ln Osoy 493-8881	FORBES John 4099 Fairway 492-3869	FOREMAN Paul & Tracey 638 E Westminster Av Pent V2A 3W4 490-2343	FORSEBERG Dennis 14479 Sutherland Summ VDH 122 494-7145
FOGTMANN Bob 3 Kingfisher Pent 492-2900	FORBES J A 1295 1st St 498-8200	FOREMAN R G Bud #61 9870 Turner Summ VDH 125 494-0235	FORSEBERG Dan #16 7125 37th St 485-4035
FOISY H 33029 494-0107	FORBES Laura 8050 79 Av Oliv 495-6002	FOREMAN Randy 11980 376 Av Oliv 498-4291	FORSEBERG Steve 65mt 676 Highland 497-6031
FOISY J #295 494-0107	FORBES M 8050 79 Av Oliv 495-6002	FOREMAN Richard 11980 376 Av Oliv 498-4291	FORSDICK 13406 Bloomfield Rd Summ VDH 125 494-9449
FOISY Lana 492-6291	FORBES Robert A 1301 Roselle Blvd 497-0813	FOREMAN Sherry 11980 376 Av Oliv 498-4291	FORSETH Victor 435 Maurice Pent V2A SV8 492-0382
FOISY Leonard 37483 Island Way Rd Oliv 498-0676	FORBES Robert A 1301 Roselle Blvd 497-0813	FOREMAN Sherry 11980 376 Av Oliv 498-4291	FORSEY A 326 Carmel Cres Oakhill 497-8240
FOLDESI M S 494-1180	FORBES Robert A 1301 Roselle Blvd 497-0813	FOREMAN Sherry 11980 376 Av Oliv 498-4291	FORSHAW Fred M 7 3333 S Main Pent V2A SV8 493-9295
FOLEY B 726 W 494-1180	FORBES Robert A 1301 Roselle Blvd 497-0813	FOREMAN Sherry 11980 376 Av Oliv 498-4291	FORSHAW G 1 4850 Clansbury Osoy 495-5038
FOLEY Christopher 78117 Julia Sunbri 494-0107	FORBES Robert A 1301 Roselle Blvd 497-0813	FOREMAN Sherry 11980 376 Av Oliv 498-4291	FORSHAW Lolly 104 2263 Av 100y Pent V2A SV8 487-7557
FOLEY Daniel 109 7266 James Summ 494-0107	FORBES Robert A 1301 Roselle Blvd 497-0813	FOREMAN Sherry 11980 376 Av Oliv 498-4291	FORSHAW R P Oliv 498-0646
FOLEY Heather 1405 Columbia Pk V2A 5W2 770-1152	FORBES Robert A 1301 Roselle Blvd 497-0813	FOREMAN Sherry 11980 376 Av Oliv 498-4291	FORSTER A #216 2140 Wagon Summ V2A 7W4 490-0248
FOLEY J 492 H 499-5200	FORBES Robert A 1301 Roselle Blvd 497-0813	FOREMAN Sherry 11980 376 Av Oliv 498-4291	FORSTER E 490-0248
FOLEY J 492 H 499-5200	FORBES Robert A 1301 Roselle Blvd 497-0813	FOREMAN Sherry 11980 376 Av Oliv 498-4291	
FOLLEY 494-3117	FORBES Robert A 1301 Roselle Blvd 497-0813	FOREMAN Sherry 11980 376 Av Oliv 498-4291	

**RAYNA DESJARLAIS**  
**Grade 11**